

ELEVATION ELEVATION ELEVATION

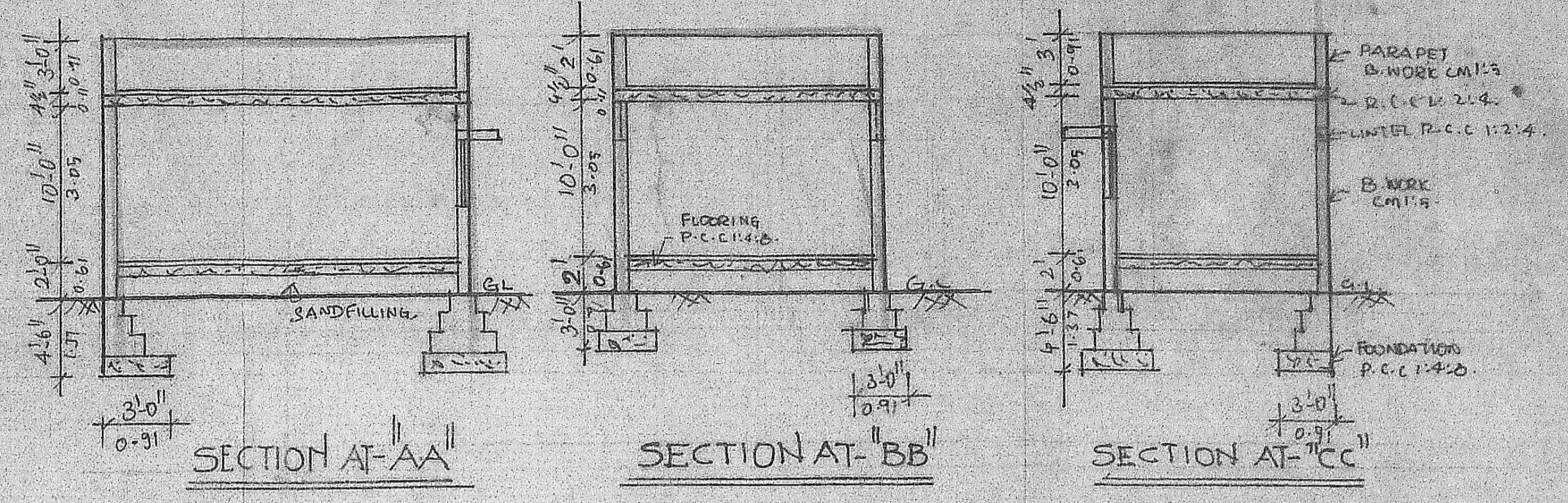

SECTION AT-AA SECTION AT-BB SECTION AT-CC

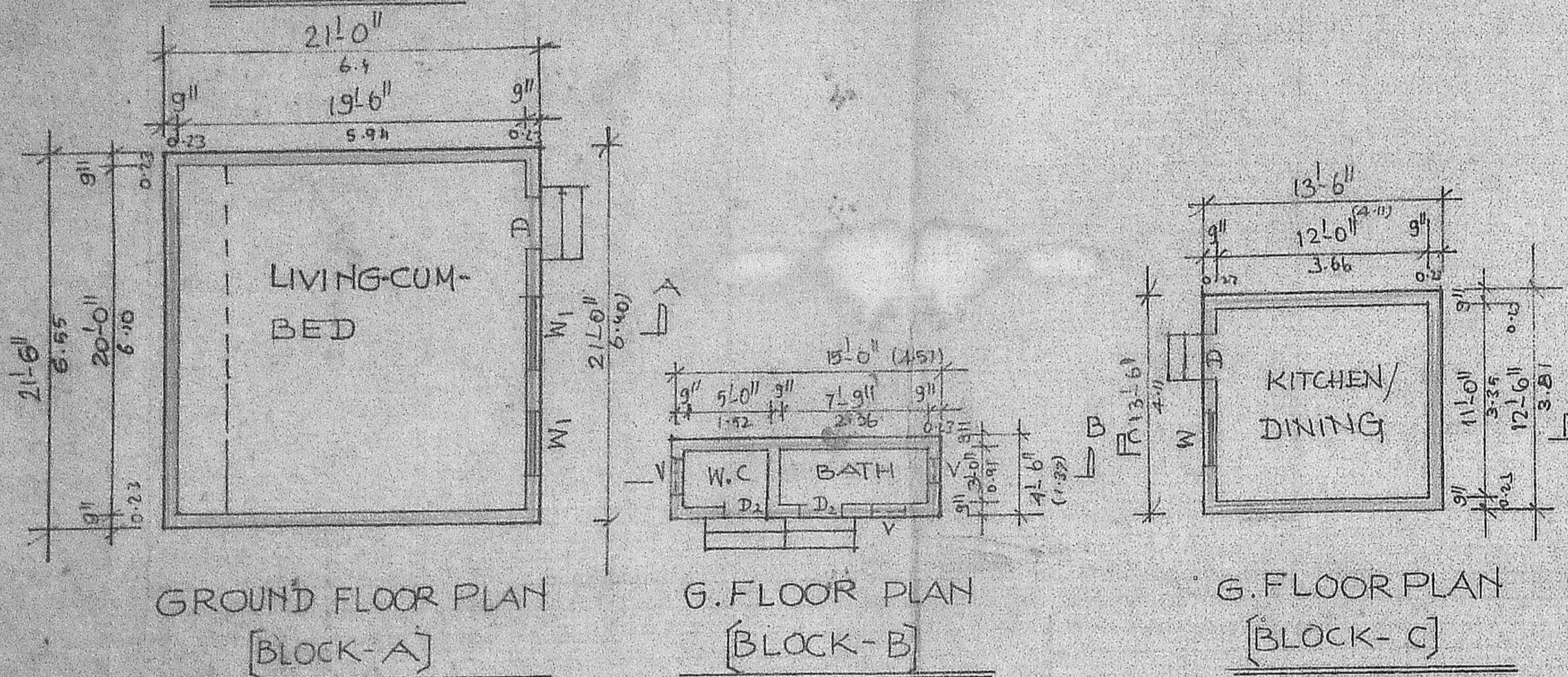

GROUND FLOOR PLAN (BLOCK-A) G. FLOOR PLAN (BLOCK-B) G. FLOOR PLAN (BLOCK-C)

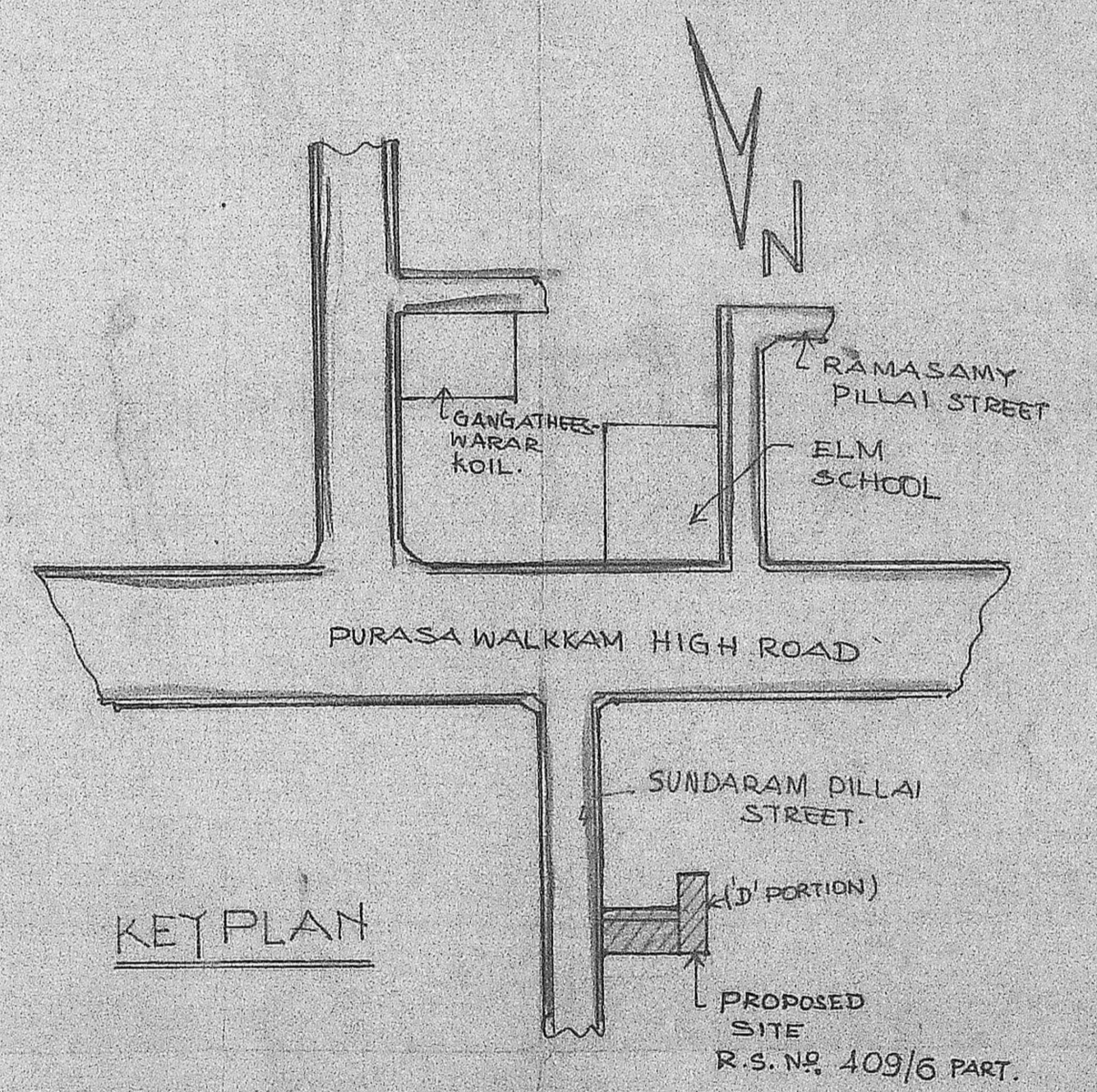

KEY PLAN

B/10950/49/92 Dt. 30/04/92
APPROVED
 SUBJECT TO THE CONDITIONS IN THIS OFFICE LETTER.
 No. 19266/1 Date 30/04/92
 B. Nagarajan 2582
 FOR MEMBER SECRETARY
 MADRAS METROPOLITAN
 DEVELOPMENT AUTHORITY
 MADRAS-600 003.

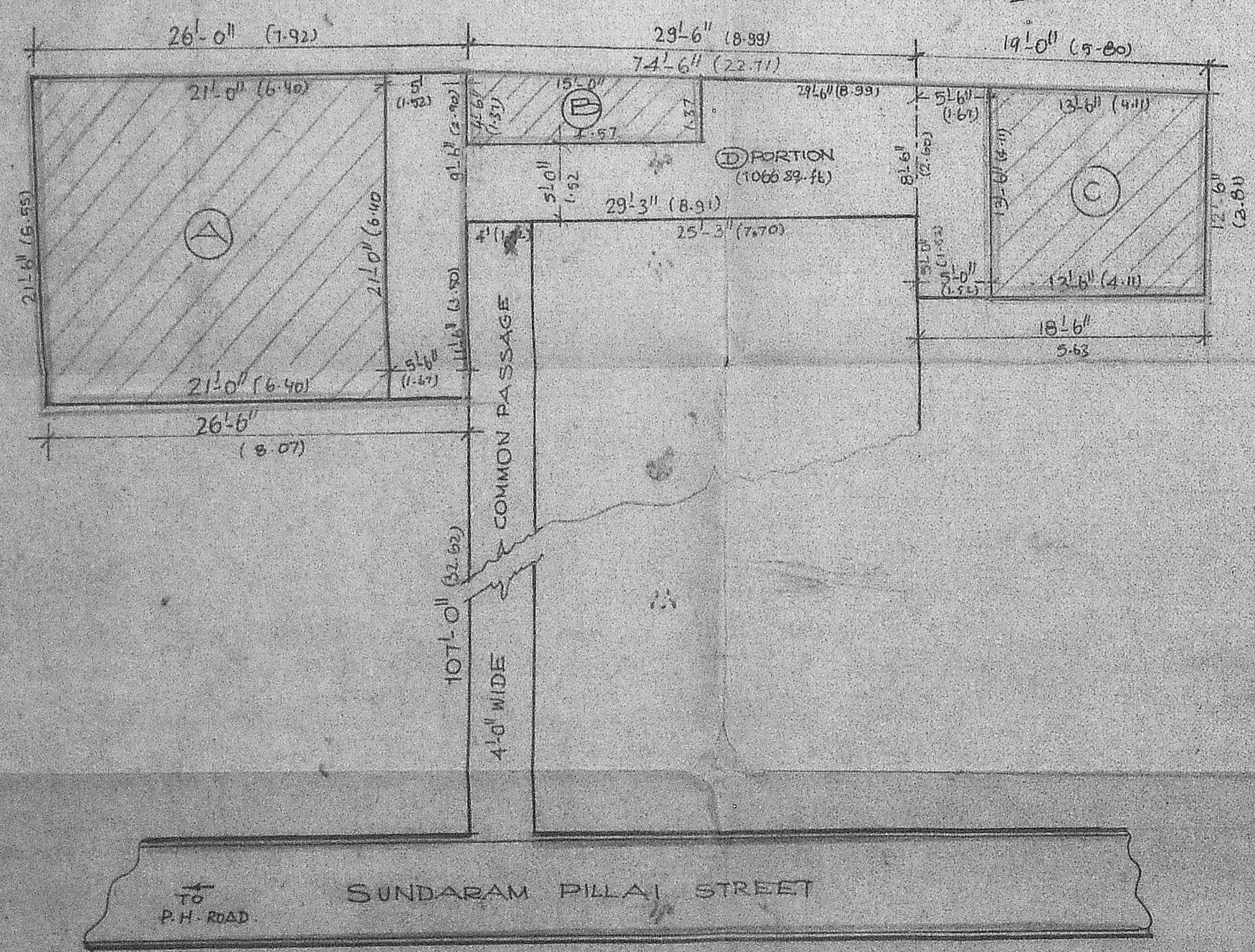

1 SITE PLAN (D' PORTION)

PLAN SHOWING THE PROPOSED RESIDENTIAL BUILDING AT DOOR NO 31, R.S. NO 409/6 PART [D' PORTION] OF BLOCK NO 10, PURASAWALKAM, DIVISION, MADRAS, PURASAI-PERAMBUR TALUK.

JOINERY SCHEDULE: D - DOOR - 1.00x2.00mts, D ₂ - DOOR - 0.61x1.83 W ₁ - WINDOW - 0.91x1.22 D ₁ - DOOR - 0.91x1.83 W - WINDOW - 1.37x1.22 V - VENTILATOR - 0.61x0.46		CONSULTING BY: P.P. 654330 ROYAL CONSULTANTS & CONSTRUCTORS: NO-063 M.T.H. PADI, MADRAS-50 DATE - 25-05-91	
AREA DETAILS		P. L. N. S. M. S. W. S. R. OWNER: (Mrs. P. MALLESWARI)	
	Sq. ft.		Sq. mts.
PLOT AREA -	1066.00		99.08
PLINTH AREA BLDG A	446.25		41.48
B	67.50		6.27
C	175.50	16.31	
TOTAL	689.25	64.00	
PLOT COVERAGE 64% F-3.1 - 0.64		LICENSED SURVEYOR: P. J. PRABAHARAN Licensed Surveyor No. 46 Corporation S. Ambattu Municipality Off 283 M.T.H. Road, Padi, Madras 600 050, R.C.C.	